

# REGULAR COMMISSION MEETING

## February 11, 2020

Call to order 10 am

Roll Call of Commissioners present

Stand (as desired) for

**Pledge of Allegiance**

&

**Invocation**

# Consent agenda

Minutes of regular meeting of Feb. 4, 2020

Appointment order---Adrine Krikorian, Prosecuting Attorney's office

Monthly report—County Auditor, County Collector & County Treasurer

Fiduciary Agreement---MADTF

Sales Tax Report—County Treasurer

No tabled agenda items

Proclamation of

Congenital Heart Defect week.

In honor of our very special guest

Mr. Kent Hampton

# Kent Hampton

Son of  
Ryan & Jaclyn  
Hampton



Congenital heart defects, or CHD, is a malformation in the heart muscle present at birth. Roughly every **1 in 100** children born will have a CHD. This means that every 15 minutes a baby is born with a heart defect. 40,000 children are born every year with CHD's and 8,000 of them will not live to see their first birthday. **1,000,000 children will be born each year worldwide with CHD** and 100,000 of them will not live to their first birthday.

The heart is formed within 28 days of conception, so often time's mothers do not even know they are pregnant when the defect occurs. **50 percent of the children born with a CHD will have to undergo at least one life saving surgery in their life.** Once a family has a child with a CHD the risk of having another child with CHD goes from one percent to three or four percent.

The heart is important to every part of the body therefore **CHD effects the entire body.** People with CHD are more likely to have physical delays, learning delays, feeding issues, lower oxygen levels, problems with other organs, hearing loss, and other issues. 50 percent of children with Down syndrome also have a heart defect. Someone with CHD may not just be seen by a cardiologist but speech, physical, and occupational therapist as well. The likelihood of living to adulthood is lower for someone with a complex heart defect.

Congenital heart defects are the most common and most lethal birth defects in all the world. **CHD kills more than all childhood cancers combined.** Yet CHD receives 5 times less funding. Why is this? Because CHD does not have the proper awareness it needs. More funding and research is desperately needed because at this point very little is known about what cause CHD's. **There is no prevention and no cure.**

CHD takes its toll on families. Many children spend days, months, even years living in the hospital. Some families live in the hospital with their children while some children are forced to face CHD alone in the hospital. Families are often face with PTSD, depression, and other issues. I am thankful that I have Christ and the Holy Spirt which is the comforter. Without them I don't know how I could face this.

We knew hardly anything about CHD until after our 20 week fetal anatomy scan. We learned that our son, Kent, had a **single right ventricle, double outlet from that ventricle, pulmonary atresia, mitral atresia, and bilateral SVC's.** To put that in shorter terms **Kent is living with half of a heart.** Without surgery Kent would have died shortly after birth. So far Kent has underwent **three open heart surgeries, been on ECMO (heart and lung bypass), and been to the cardiac cauterization lab four times.** Often times, people ask why not just do a heart transplant. A heart transplant is when there are no other options, it is to trade one set of problems for another, it is not an easy solution, and sometimes even rejected. Heart transplants do not last forever and the list is long already of people who need organs.

In the last decade the **death rate from CHD has decrease by 30 percent.** This is **because of the research** that has been provided. While we do not know what the future holds for Kent, I'm thankful that the Lord has strengthened Kent and shown a miracle through him. **We ask for help shedding light on such and devastating topic and we covet your prayers for us and other families facing CHD.**



Kent Ryan Hampton



Shortly after birth

Working  
Man







## Parents of CHD Warriors & Angels



Yesterday at 10:27 PM · 🌐

Perspective.

A quarter Next to a Baby's Heart.  
Their tiny heart, that their surgeon  
operates on to keep them alive  
longer. Never fixing it. Just mending  
it until they grow. Until that little heart  
grows and needs intervention again  
to help it work its best.

That's Perspective.

By-Kym Krueger, heart mom

**#ChdLife #chdaware**

**#ParentsOfChdWarriorsAndAngels**





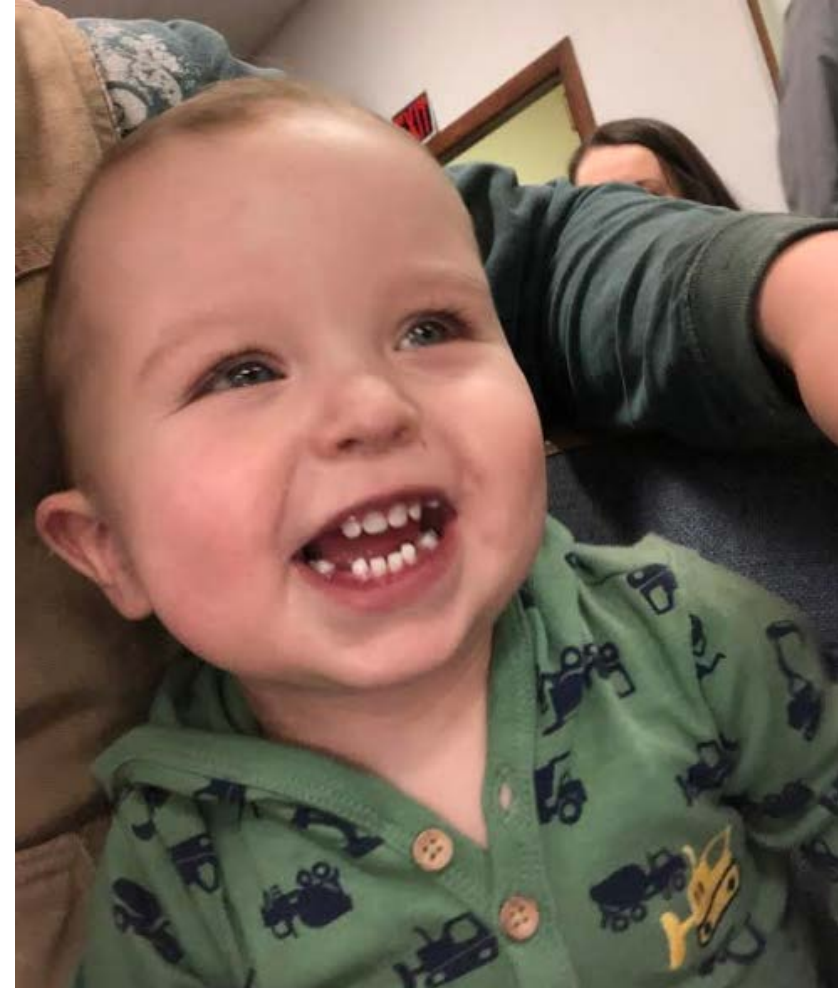

Kent Hampton --- age 16 months

Appointment to SFC Health Center Board

**Mrs. Joanie Bannister**

She is an RN and a school nurse for  
NC School District



# Appointment to SFC Industrial Development Board

Mr. Chris Hulse

Mr. Hulse's appointment has been recommended by the IDA Board.



# BONEHOLE HERITAGE SITE MASTER PLAN



FINAL MASTER PLAN REVIEW  
OCTOBER 2, 2014



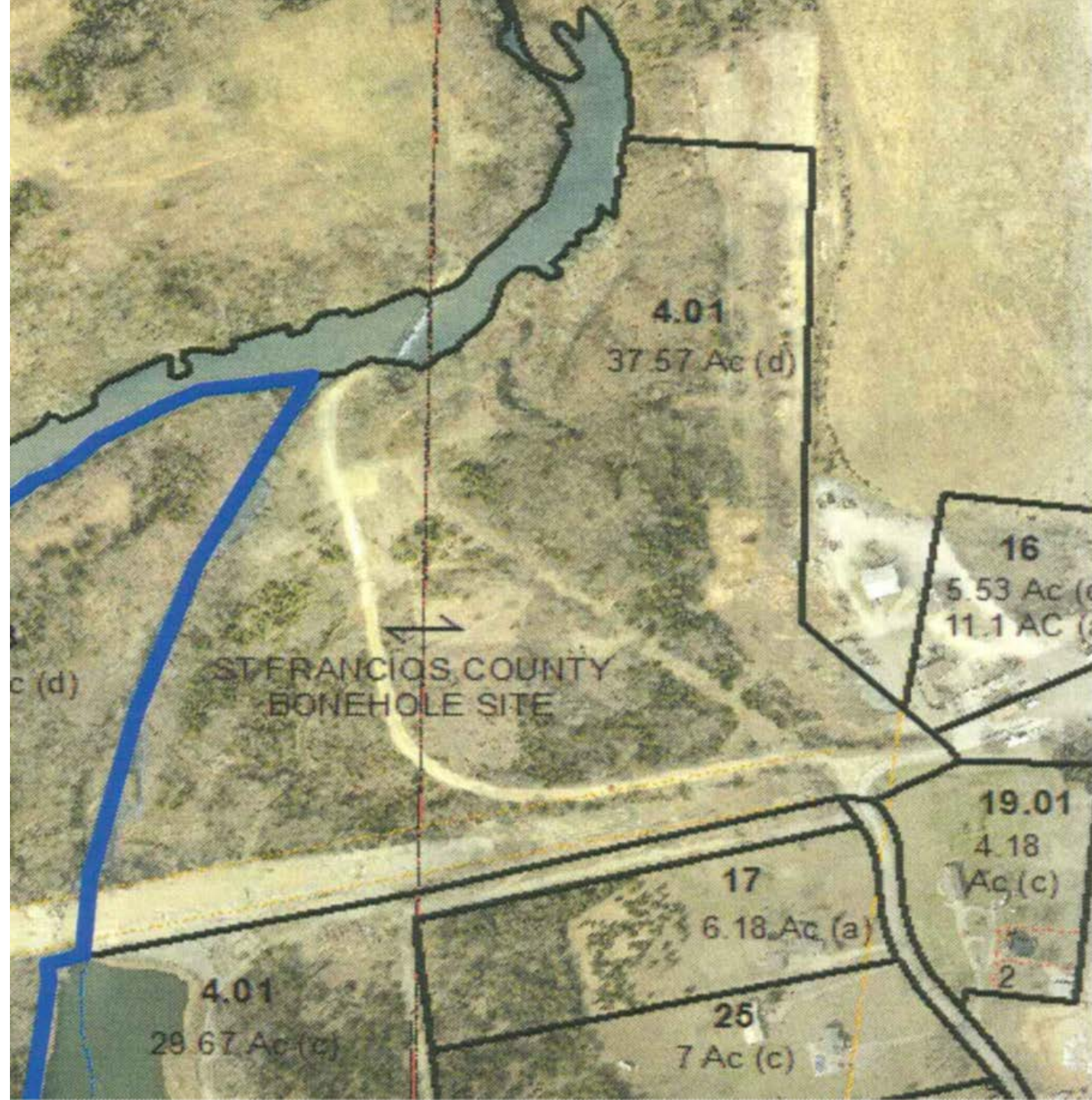







A scenic view of a river flowing through a lush green forest. In the foreground, a wooden deck with a black metal railing and a mesh safety fence overlooks the river. Three people are on the deck: a woman in a red shirt and blue jeans looking at a phone, a man in a black shirt and blue jeans taking a photo with a camera, and a boy in a red and black shirt pointing towards the river. A yellow informational sign is attached to the railing, featuring the text "Big River" in blue script and several small images. In the river, two people are kayaking in a yellow kayak. Further upstream, a small group of people is gathered on a sandy bank. The water is calm, reflecting the surrounding trees and sky. The word "VIEW" is overlaid in large white letters in the bottom left corner.

# VIEW





























# ASARCO Settlement funds

Used for closure of mine

## Commissioner Mullins



# DNR & US Fish & Wildlife Service

To host public meeting for proposed restoration project

Tuesday Feb. 18, 2020 6 PM

Desloge City Hall 300 N. Lincoln St.

Commissioner Mullins

Proposed Pay increase for Linda Hodges and Jason Vaughn

Maintenance Dept.



Next regular meeting

February 18, 2020

- 3<sup>rd</sup> floor Annex Building
- 10 am
- 1 West Liberty St.
- Farmington, Missouri 63640

Offices will be closed:

February 12, 2020

For Lincoln's Birthday

Also on **February 17th**

in observance of PRESIDENT's DAY



# Other business that may arise

- Correspondence
- Public Comments
- Departmental reports

# Auditor's report for January 2020

We were at **8.5%**  
of the year at this time.

JANUARY 2020 EXPENSE REPORT					
EXPENDITURES					
Fund Name	Current	Year to Date	Budget	2020 % Used	2019 % Used
General Fund* ^	598,253.17	598,253.17	8,307,884.52	7%	8%
Road and Bridge Fund	310,998.12	310,998.12	2,984,607.83	10%	12%
Road Improvement Fund	128,546.28	128,546.28	2,320,500.00	6%	2%
Law Enforcement Fund	653,076.62	653,076.62	5,842,332.59	11%	11%
Emergency Fund	-	-	190,000.00	0%	0%
Senior Citizen Services Fund	-	-	400,000.00	0%	0%
Insurance Maintenance Fund	1,098.13	1,098.13	7,000.00	16%	24%
General Stabilization Fund	-	-	200,000.00	0%	0%
Non-Major Governmental Funds ^	834,298.51	834,298.51	6,060,739.14	14%	13%
TOTAL EXPENDITURES	2,526,270.83	2,526,270.83	26,313,064.08	10%	9%
* Includes Transfers to Other Funds					
^ See Detail					
GENERAL FUND BREAKDOWN					
Department Name	Current	Year to Date	Budget	2020 % Used	2019 % Used
Non-Departmental	230,301.53	230,301.53	2,807,149.96	8%	8%
Auditor	21,827.98	21,827.98	282,072.79	8%	7%
Child Support	13,751.46	13,751.46	195,484.05	7%	7%
Circuit Clerk	4,557.39	4,557.39	86,854.19	5%	5%
Collector	39,481.14	39,481.14	502,788.08	8%	6%
Commission	27,801.57	27,801.57	291,076.74	10%	9%
Coroner	2,480.83	2,480.83	150,452.90	2%	21%
County Clerk	34,558.95	34,558.95	449,373.02	8%	7%
Courthouse Maintenance	27,900.54	27,900.54	507,422.39	5%	5%
Morgue	9,134.60	9,134.60	187,089.78	5%	5%
IT	19,371.54	19,371.54	675,520.17	3%	7%
Emergency Management	15,766.92	15,766.92	79,005.38	0%	0%
Probate	-	-	15,000.00	0%	13%
Prosecutor	73,711.29	73,711.29	1,138,337.29	6%	10%
Public Administrator	19,030.53	19,030.53	207,175.17	9%	9%
Recorder	25,670.55	25,670.55	312,155.37	8%	7%
Treasurer	14,040.74	14,040.74	186,252.72	8%	6%
FIT	-	-	1,005.00	0%	4%
Weber Road Facility	7,398.02	7,398.02	163,669.52	5%	4%
MADTF Grant	11,467.59	11,467.59	70,000.00	0%	0%
	598,253.17	598,253.17	8,307,884.52	7%	8%



# Sales Tax report

Sales taxes received YTD 2020    \$1,700,825.23

Sales taxes received YTD 2019    1,599,632.74

**INCREASE** in sales taxes collected YTD    \$101,192.49

For an **INCREASE of 6.33%**

# Adjournment